

# Patient report

Bio-Rad                      DATE: 12/26/2019  
D-10                         TIME: 10:53 AM  
S/N: #DC2K755917        Software version: 4.30-2  
Sample ID:                 10584383  
Injection date             12/26/2019 10:49 AM  
Injection #: 8             Method: HbA1c  
Rack #: ---                Rack position: 3

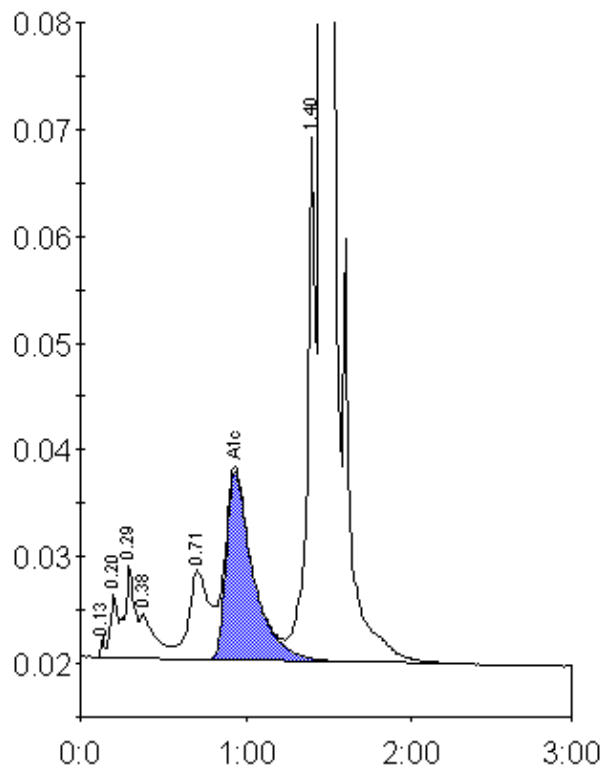

Peak table - ID: 10584383

| Peak        | R.time | Height  | Area    | Area % |
|-------------|--------|---------|---------|--------|
| Unknown     | 0.13   | 2050    | 3344    | 0.1    |
| A1a         | 0.20   | 6062    | 17100   | 0.7    |
| A1b         | 0.29   | 8691    | 36069   | 1.5    |
| Unknown     | 0.38   | 4161    | 29383   | 1.2    |
| LA1c/CHb-1  | 0.71   | 8348    | 70469   | 2.9    |
| A1c         | 0.93   | 17677   | 199806  | 10.8   |
| P3          | 1.40   | 50470   | 174709  | 7.1    |
| A0          | 1.46   | 581792  | 1929435 | 78.4   |
| Total Area: |        | 2460316 |         |        |

| Concentration: | %    |
|----------------|------|
| A1c            | 10.8 |